CHRIS RICHARDS

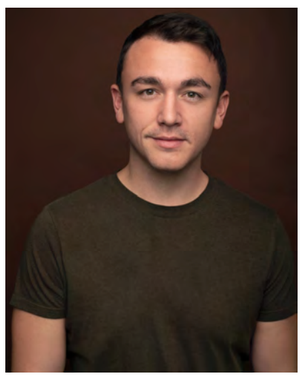

chrisrichardsonline.com - click HERE

FILM

Spray Away (premieres **April 2023** at MBIFF - tickets HERE)	LEAD	Dir. Pete Capó
Skye Hoshi: Anime Girl (premieres **April 2023** - tickets HERE)	LEAD	Dir. Kalani Hubbard
Spy vs Spy Boss (released Feb 2023 - watch HERE)	LEAD	Dir. Mike Boland
American Triptych	LEAD	Dir. Booker T. Mattison
Birdsquatch	LEAD	Dir. Stephen Folker
Breaking Fast with a Coca-Cola	SUPPORTING	Dir. Amy Omar
Cherry	SUPPORTING	Dirs. Russo Brothers
Consequences	LEAD	Dir. Paula Lauzon
Dead Living	LEAD	Dir. Griffin Hicks
Death Metal	LEAD	Dir. Michael Kuciak
Higher Lows	LEAD	Dir. Kent Belle
Like Brothers	LEAD	Dir. Rishi Kara
Love Bug	LEAD	Dir. Hannah Wacholtz
Monsters	LEAD	Dir. Jeremy Andrew Davis
Pandemic Trilogy	LEAD	Dir. Yan Cui
Remember the Tin Man	LEAD	Dir. Amanda Vohs
Rest Period	LEAD	Dir. A.J. Ogilvie
Sangin	SUPPORTING	Dir. Rick Page
Steve Got High and Found a Time Machine	LEAD	Dir. Mitch Schlagel
The Belated Gift	LEAD	Dir. Yan Cui
The First of Seven	LEAD	Dir. Zack Abramowitz
The Next Two Hours	LEAD	Dir. Yan Cui
The Squatchers	LEAD	Dir. Kalani Hubbard
Three Bears Christmas	LEAD	Dir. William Butler

TELEVISION

Bull #415 (CBS) "Flesh and Blood" - **watch clip** HERE	CO-STAR	Dir. John Aronson
Castle Rock #101 (Hulu)	CO-STAR	Dir. Michael Uppendahl

WEB SERIES

Emotional Support Center	LEAD	Dir. Daniel Guzman

COMMERCIAL

(conflicts avail upon request)

Armstrong Local Campaign (Pittsburgh) - "Ben Franklin"	Commercial	Armstrong Cable
Sterling Jewelers	VO	Stern Advertising
Twin Towers Trading, Inc.	VO	TTT, Inc.

THEATRE

(select credits)

Really Really	Cooper (LEAD)	Beck Center / Dir. Don Carrier
My First Time	Man #1 (LEAD)	Beck Center / Dir. Scott Spence
The Producers	Carmen Ghia (SUPPORTING)	Beck Center / Dir. Scott Spence
Memphis	Mr. Simmons (SUPPORTING)	Cain Park / Dir. Joanna May Cullinan
The Music Man	Marcellus (SUPPORTING)	Cain Park / Dir. Joanna May Cullinan
8	Ryan Kendall (LEAD)	Cleveland Play House / Dir. Corey Atkins
All The Way	Walter Jenkins (LEAD)	Cleveland Play House / Dir. Giovanna Sardelli
Gutenberg! The Musical	Doug Simon (LEAD)	DOBAMA Theatre / Dir. Marc Moritz
Sons of the Prophet	Joseph (LEAD)	DOBAMA Theatre / Dir. Scott Miller
The Realistic Jones	John Jones (LEAD)	DOBAMA Theatre / Dir. Shannon Sindelar
The Last Night of Ballyhoo	Joe Farkas (LEAD)	Festival Stage of Winston Salem / Dir. Ann Marie Costa
Twelfth Night	Curio, u/s Aguecheek (SUPPORTING)	Great Lakes Theater Co. / Dir. Charlie Fee
Richard III	2nd Murderer, Sir James Blunt (SUPPORTIN	Great Lakes Theater Co. / Dir. Joe Hanreddy
Othello	Duke of Venice, u/s Cassio (SUPPORTING)	Great Lakes Theater Co. / Dir. Risa Brainin
An Ideal Husband	Mason (SUPPORTING)	Great Lakes Theater Co. / Dir. Sari Ketter
A Christmas Carol	Topper/Rich Man (SUPPORTING)	Great Lakes Theater Co. / Dir. Tom Ford
You Can't Take It With You	Tony Kirby (LEAD)	Karamu House / Dir. Fred Sternfeld
A Steady Rain	Joey (LEAD)	None Too Fragile / Dir. Bob Ellis
Pride & Prejudice	Miss Bingley + Wickham + Mr. Collins (LEA	Pittsburgh Public / Dir. Desdemona Chiang
Tuesdays with Morrie	Mitch Albom (LEAD)	Playhouse on Park / Dir. Sasha Brätt
Our Town	Baseball Player (SUPPORTING)	Porthouse / Dir. Matthew Earnest
Jesus Christ Superstar	High Priest (SUPPORTING)	Porthouse / Dir. Terri Kent
The Philanderer	Page, u/s Charteris (SUPPORTING)	The Pearl Theatre Co. (Off-Broadway) / Dir. Gus Kaikkonen
The Misanthrope	Acaste/Oronte u/s (SUPPORTING)	The Pearl Theatre Co. (Off-Broadway) / Dir. Joe Hanreddy

REPRESENTED BY:

ATLANTA/Southeast - Aligned Stars Agency - Click HERE to contact
CHICAGO - Promote Talent Agency - Click HERE to contact
CLEVELAND/PITTSBURGH/Midwest - Docherty Agency - Click HERE to contact
LOS ANGELES - Eris Talent Agency - Click HERE to contact
NEW YORK - Dream Maker Talent Management - Click HERE to contact
Local Hire in Repped & Unrepped Markets

BIO:

Born, raised, and trained in the great state of Ohio but adopted by NYC, Chris is an unwavering balance of Midwestern manners & East Coast no-nonsense. Street smart and book smart, Chris is open and paternal with strength, humor and vulnerability. Often cast as either the dry-humored, witty sidekick (or goofy one), the young dad, the guy next door, or twisted villain.

PHYSICAL CHARACTERISTICS/MEASUREMENTS:

Height: 6' | Weight: 200 lbs | Eyes: Brown
Hair Color: Brown | Hair Length: Short

TRAINING/EDUCATION:

BFA Musical Theatre, Kent State University

SKILLS:

Badminton, Baseball, Billiards/Pool Player, Boating - Sail, Bowling, Canoeing, Combat - Stage, Cycling, Cycling - Mountain Biking, Diving, Fishing, Football, Frisbee, Ice Skating, Jump Rope, Kickboxing, Lacrosse, Lifeguard, Mountain Climbing, Ping Pong, Racquetball, Rock Climber, Roller Skating, Running - General, Running - Long Distance, Running - Sprint, Sailing, Snow Skiing - Downhill, Snowmobile, Soccer, Swimming - ability - general, Swimming - backstroke, Swimming - breast stroke, Swimming - butterfly, Swimming - diving, Swimming - freestyle, Swimming - Synchronized, Trampoline, Volleyball, Comedian, Dance Ballet, Dance Jazz, Dance Tap, Diving, Drums, Host, Improvisation, Licensed Driver, Piano, Singer, Stunts, Vocal Range: Bari-Tenor, Vocal Range: Baritone, Vocal Style: Belt, Vocal Style: Legit, Voiceover, Whistler, American - Cajun Accent, American - Minnesota Accent, American - New England Accent, American - New York Accent, American - Philadelphia Accent, American - Southern Accent, Australian Accent, British - BBC English Accent, British - Birmingham Accent, British - Cockney Accent, British - Yorkshire Accent, Canadian Accent, French Accent, German Accent, Greek Accent, Irish Accent, Italian Accent, Jewish/Yiddish Accent, Persian Accent, Polish Accent, Puerto Rican Accent, Quebecois Accent, Russian Accent, Scandinavian Accent, Scottish Accent, South African Accent, Spanish Accent, Swedish Accent, Welsh Accent, Fluent German